



PORTLAND, STAM TUG (1447)

WEST BANK WILLAMETTE RIVER, FOOT OF PINE STREET  
PORTLAND, MULTNOMAH COUNTY, OREGON

LAUNCHING CEREMONY, MAY 24, 1947

PHOTOGRAPHER UNKNOWN

OREGON HISTORICAL SOCIETY NEG. # ORH 95075  
1230 SW PARK AVENUE, PORTLAND OR 97205

10F9



PORTLAND, STEAM TUG (1947)

WAST BANT, WILLAMETTE RIVER, FOOT OF PINE STREET  
PORTLAND, MULTNOMAH COUNTY, OREGON

PORTLAND ASSISTS MATSON LINES HAWAIIAN FOOD STORE,  
FEBRUARY 19, 1954, OLD MONAISON STREET BRIDGE

PHOTOGRAPHER UNKNOWN

OREGON HISTORICAL SOCIETY NEG. # ORH 1 95076  
1230 SW PARK AVENUE, PORTLAND OR 97205

2 OF 9



PORTLAND, STAMPA (1947)

WEST BANK WILLAMETTE RIVER, FOOT OF PINA STREET  
PORTLAND, MULTNOMAH COUNTY, OREGON

PORTLAND MOVING A TANKER AT PORT OF PORTLAND'S  
SWAN ISLAND REPAIR YARD, JUNE 5, 1967

PHOTOGRAPHER UNKNOWN

OREGON HISTORICAL SOCIETY NEG. # OH 195077  
1230 SW PARK AVENUE, PORTLAND OR 97205

3 OF 4



PORTLAND, STEAM TUG (1947)

WEST BANK WILLAMETTE RIVER, FOOT OF PINE STREET  
PORTLAND, MULTNOMAH COUNTY, OREGON

PORTLAND HELPING TO REFLOAT THE GROUND  
TANKER S.G. FOLLIS WITH STEWARD HANDBURSON

PHOTOGRAPHED UNKNOWN

OREGON HISTORICAL SOCIETY NEG. # OR HI 95078

1230 SW PARK AVENUE, PORTLAND OR 97205

4 OF 9



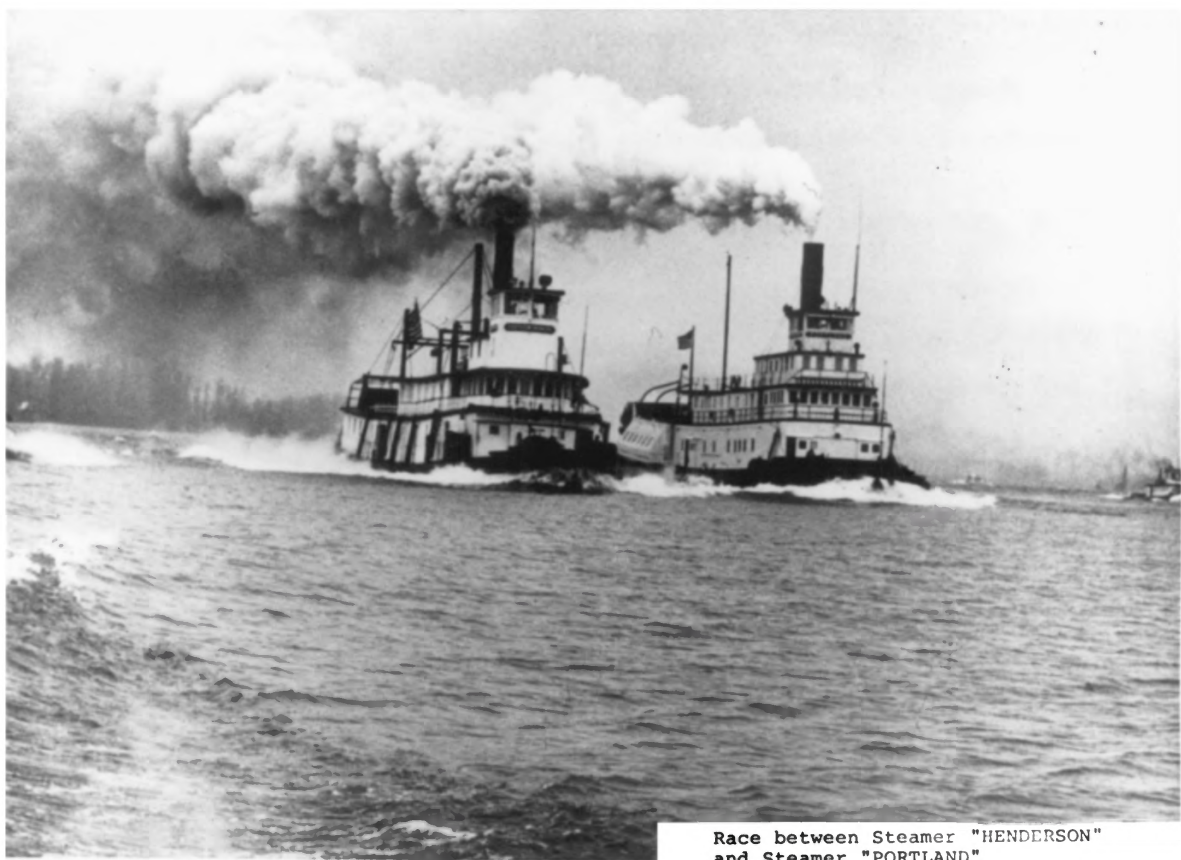

**Race between Steamer "HENDERSON"  
and Steamer "PORTLAND"**

PORTLAND, STRAMTUG (1947)

WEST BANK WILLAMETTE RIVER, FOOT OF PINE STREET  
PORTLAND, MULTNOMAH COUNTY, OREGON

TRACK OF PORTLAND AND HENDERSON, 1952

PHOTOGRAPHER UNKNOWN

OREGON HISTORICAL SOCIETY NEG. # ORNH 95079  
1230 SW PARK AVENUE, PORTLAND OR 97205

5 OF 9

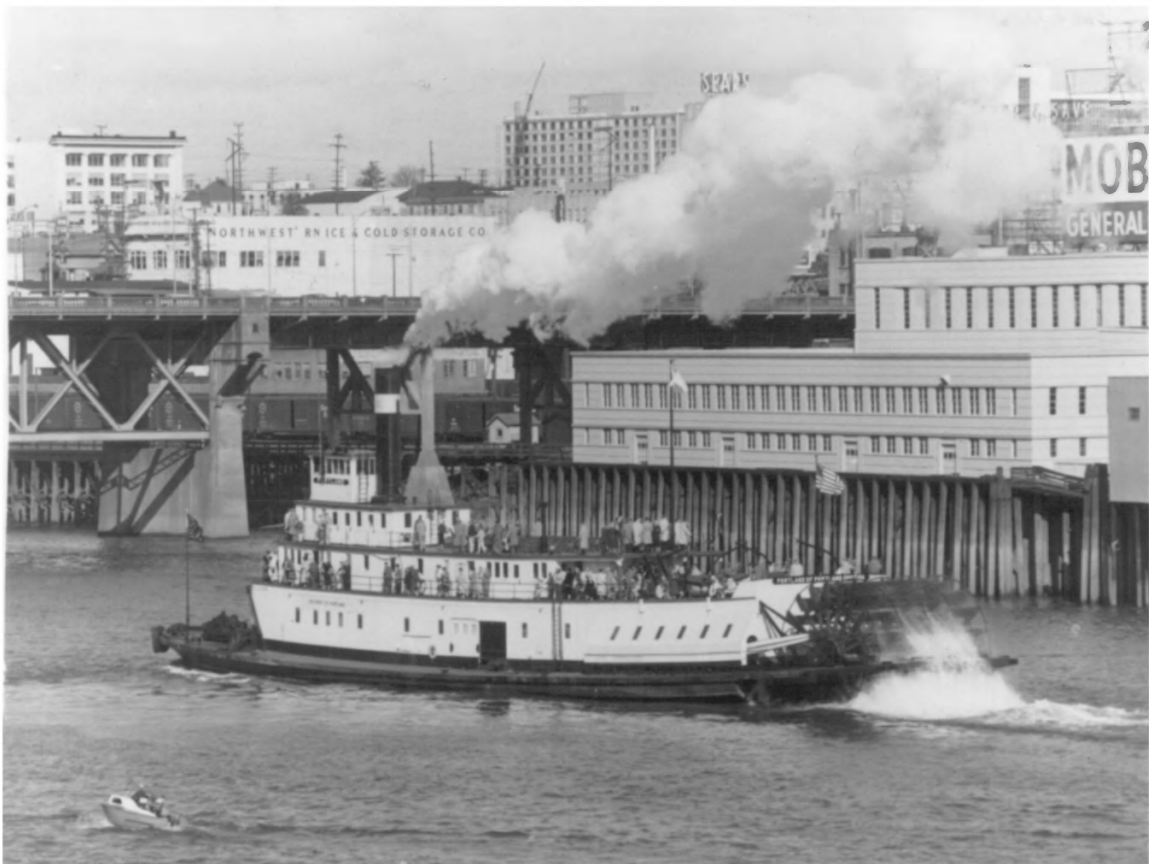

PORTLAND, STEAM TUG (1947)

WEST BANK, WILLAMETTE RIVER, FOOT OF PINE STREET  
PORTLAND, MULTNOMAH COUNTY, OREGON

PORTLAND WITH SCHOOL TEACHERS ABOARD,  
SEPTEMBER 8, 1961

PHOTOGRAPHED. UNKNOWN

OREGON HISTORICAL SOCIETY NEG. NO. OPHI 95080  
1230 SW PARK AVENUE, PORTLAND OR 97205

6 OF 9

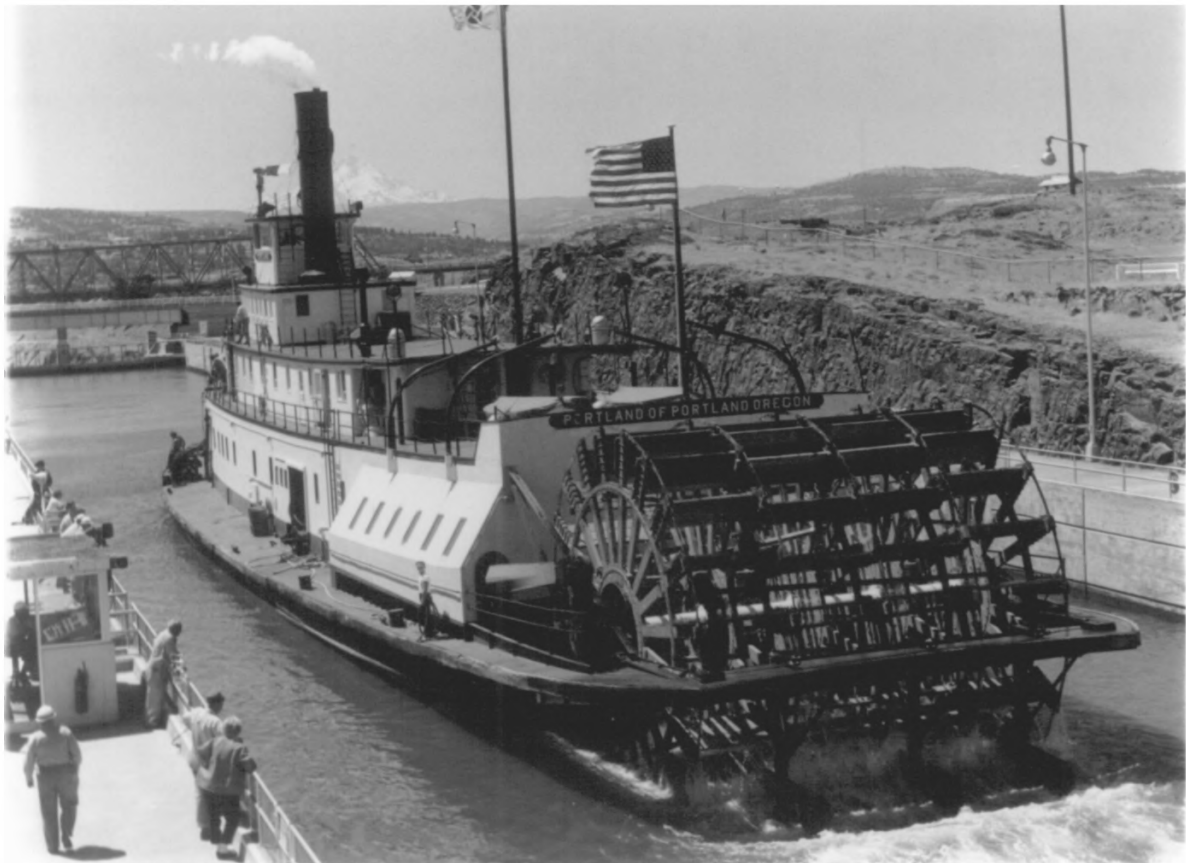

PORTLAND, STEAM TUG (1947)

WEST BANK WILLAMETTE RIVER, FOOT OF PINE STREET  
PORTLAND, MULTNOMAH COUNTY, OREGON

PORTLAND PASSING THROUGH LOCK AT THE DAMLES DAM  
ON THE COLUMBIA RIVER, 1972.

PHOTOGRAPHER. UNKNOWN

OREGON HISTORICAL SOCIETY MAG. NO. OZ HI # 37499

1230 SW PARK AVENUE

PORTLAND OR 97205

7 OF 9



PORTLAND, STRAM TUB (1947)

PERMANENT MONUMENT SEA WALL, WILLAMETTE RIVER, FOOT OF PINE STREET

PORTLAND, MULTNOMAH COUNTY, OREGON

RUANAIT JONES, M.D., PHOTOGRAPHER, NOVEMBER 1996

OREGON MARITIME CENTER AND MUSEUM

113 SW FRONT AVENUE, PORTLAND OR 97204

8 of 9





OREGON MARITIME MUSEUM

PORTLAND

Pontheran, Steam Tub (1947)

PARMARIANT MOORALKE AT SEA WALL, WILLAMETTE RIVER, FOOT OF PINA STUART

PONTERAN, MULTNOMAH COUNTY, OREGON

JAN JOHNSTON, PHOTOGRAPHER, FEBRUARY 1997

2121 SW TAYLOR'S FAMILY ROAD, PONTERAN OR 97219

9 of 9