

KENTUCKY HISTORIC RESOURCES INVENTORY

Site No. Bk 54

1. Historic Name(s) <u>Elias Rymill house</u>		22. ADD/County <u>Bluegrass / Bourbon</u>	
Original Owner <u>Eliss Rymill</u>		23. U.S.G.S. Quadrant (15'/75') <u>Shawbon v.c.</u>	
2. Present Name <u>Eliss Rymill house</u>		24. UTM Reference Zone <u>16</u> Easting <u>732620</u> Northing <u>4238740</u>	
3. Location <u>1/4 mi E of Prenselle Road, 7700 mile 5 of Townsend Valley Road</u>		25. Coordinate Accuracy <input type="checkbox"/>	
4. Owner's Name <u>August Lang, Jr. 987-4146</u>		26. Prehistoric Site <input type="checkbox"/> Object Historic Site <input type="checkbox"/> Structure Building <input checked="" type="checkbox"/> Other <input type="checkbox"/>	
5. Owner's Address <u>Route 6, Cynthiana Rd, Paris Ky. 40361</u>		27. National Register District Name: _____	
6. Open to Public Yes <input type="checkbox"/> No <input checked="" type="checkbox"/>	7. Visible from road Yes <input checked="" type="checkbox"/> No <input type="checkbox"/>	8. Ownership Private <input checked="" type="checkbox"/> Local <input type="checkbox"/> State <input type="checkbox"/> Federal <input type="checkbox"/>	
9. Local Contact/Organization _____		28. Significance Evaluation <input type="checkbox"/>	
10. Site Plan with North Arrow <u>See attached boundary form</u>		29. Status National Landmark <input type="checkbox"/> Date _____ National Register <input type="checkbox"/> Landmark Certificate <input checked="" type="checkbox"/> <u>7-5-74</u> Kentucky Survey <input type="checkbox"/> Local Landmark <input type="checkbox"/> HABS/HAER <input type="checkbox"/>	
11. Architect _____		30. Historic Theme Primary <u>architecture</u> <input checked="" type="checkbox"/> Secondary _____ Other _____	
12. Builder _____		31. Endangered Yes <input type="checkbox"/> No <input checked="" type="checkbox"/>	
13. Date <u>1800</u> A. <input checked="" type="checkbox"/> B. <input type="checkbox"/>		32. Preservation Project Status <input type="checkbox"/>	
14. Style A. <u>Federal</u> <input checked="" type="checkbox"/> B. <input type="checkbox"/>		Actual Cost in \$1,000s _____	
15. Original Use <u>Residence</u> <input checked="" type="checkbox"/>		33. ATTACH PHOTO <u>attached</u>	
16. Present use <u>Residence</u>		Roll No. _____	
17. Condition <u>good</u> <input checked="" type="checkbox"/>		Picture No. _____	
18. Description <u>3 bay, 1 story hall parlor dry stone house with 2 bay, 1 story wing, and 2nd floor of brick. Good masonry, best on front, 9 stone voussairs*, quoin corners, flat or rounded pointing (patched over)</u> (Continue on Back) <u>(over)</u>		Direction _____	
No. Stories <u>1, row 2</u> <input checked="" type="checkbox"/>		34. Prepared by: <u>C.M. Woolley</u>	
Single Pile <input checked="" type="checkbox"/> NA _____		35. Organization _____	
Double Pile _____		36. Date <u>1982</u>	
Floor Plan <u>hall parlor</u> <input checked="" type="checkbox"/>		37. Revision Dates _____ 38. Staff Review _____	
Structural Fabric <u>stone/brick</u> A. <input checked="" type="checkbox"/> B. <input checked="" type="checkbox"/>			
Decorative Fabric <u>voussairs</u> A. <input checked="" type="checkbox"/> <u>quoins</u> B. <input type="checkbox"/>			
Roof Form <u>gable</u>			
19. History <u>Built by Eliss Rymill (spelling in 1800 census) who purchased 132a from Charles Smith Sr in 1797; son George Rymill, inherited farm & operated distillery (over)</u>			
20. Significance <u>Typical early stone house; enlarged with brick for utility rather than for appearance.</u>			
21. Source of Information <u>19: 1974 survey form, 1800 census</u> <u>18: inspection</u>			

18. Cont.:

with concrete), interior chimney each end. Wing - 1 room - on W end of matching masonry, also has interior end chimney. House enlarged at an early date to 2 stories, with common bond brick, 2 small attic windows each end. Interior has chair rail and built-in presses.

All windows have been replaced with steel frames & casements.

Old shed & stone cistern in yard.

* Vassiers shaped like Milled work.
See Hrs 151.

19. Cont.:

here, later owned by J. Berry.

VERBAL BOUNDARY DESCRIPTION & JUSTIFICATION

Beginning at A in the SE corner of the yard, thence with fence W 105 ft, N 204 ft, E 105 ft, and S 204 ft to the beginning, about 1/2 acre.

SKETCH MAP OF SITE SHOWING BOUNDARIES AND KEY BUILDINGS AND FEATURES WITH NORTH ARROW.

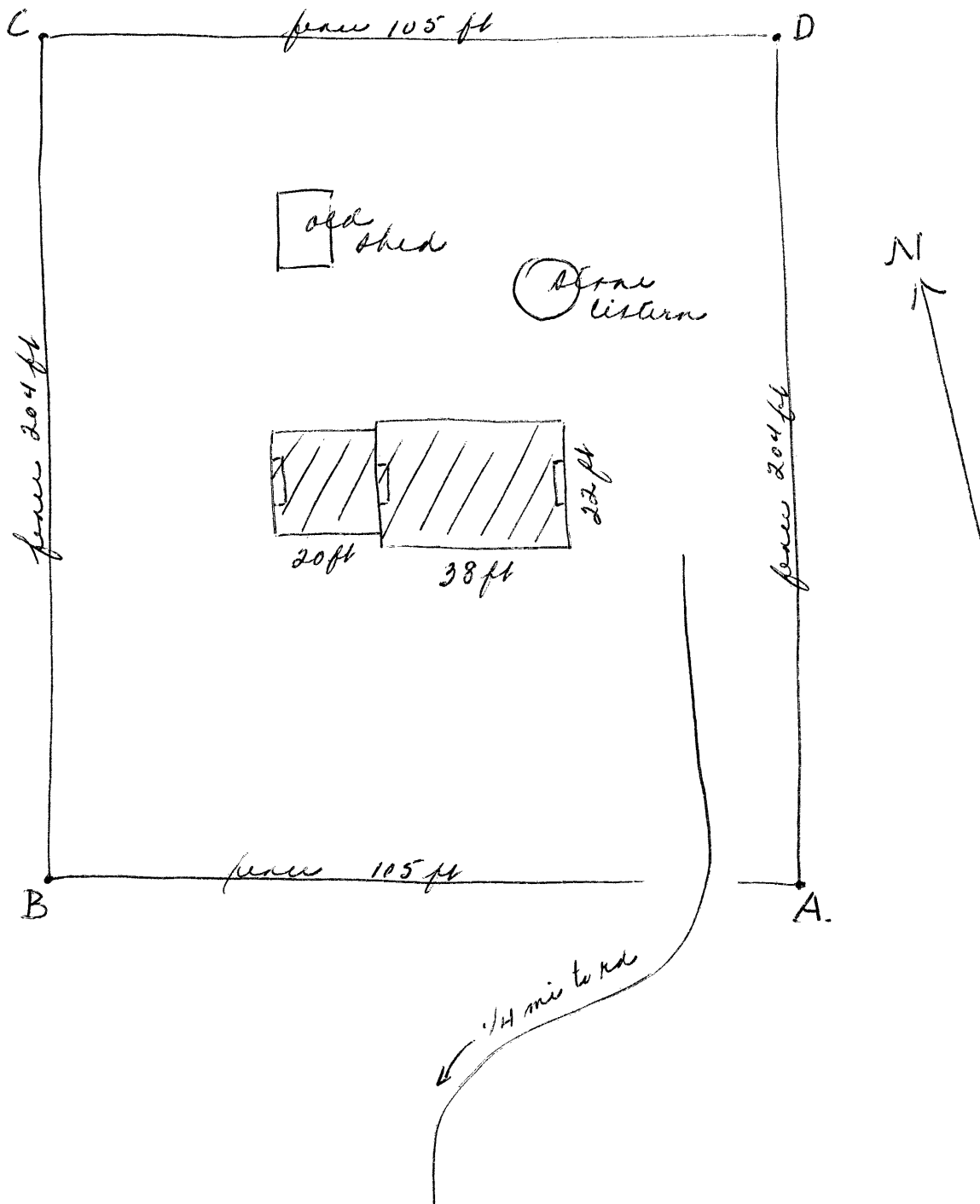

KENTUCKY HISTORIC RESOURCES INVENTORY

Site No. Bk 54

1. Historic Name(s) <u>Elias Rymill house</u>		22. ADD/County <u>Bluegrass / Bourbon</u>	
Original Owner <u>Eliss Rymill</u>		23. U.S.G.S. Quadrant (15'/75') <u>Shawbon v.c.</u>	
2. Present Name <u>Eliss Rymill house</u>		24. UTM Reference Zone <u>16</u> Easting <u>732620</u> Northing <u>4238740</u>	
3. Location <u>1/4 mi E of Prensille Road, 7700 mile 5 of Townsend Valley Road</u>		25. Coordinate Accuracy <input type="checkbox"/>	
4. Owner's Name <u>August Lang, Jr. 987-4146</u>		26. Prehistoric Site <input type="checkbox"/> Object Historic Site <input type="checkbox"/> Structure Building <input checked="" type="checkbox"/> Other <input type="checkbox"/>	
5. Owner's Address <u>Route 6, Cynthiana Rd, Paris Ky. 40361</u>		27. National Register District Name: _____	
6. Open to Public Yes <input type="checkbox"/> No <input checked="" type="checkbox"/>	7. Visible from road Yes <input checked="" type="checkbox"/> No <input type="checkbox"/>	8. Ownership Private <input checked="" type="checkbox"/> Local <input type="checkbox"/> State <input type="checkbox"/> Federal <input type="checkbox"/>	
9. Local Contact/Organization _____		28. Significance Evaluation <input type="checkbox"/>	
10. Site Plan with North Arrow <u>See attached boundary form</u>		29. Status National Landmark <input type="checkbox"/> Date _____ National Register <input type="checkbox"/> Landmark Certificate <input checked="" type="checkbox"/> <u>7-5-74</u> Kentucky Survey <input type="checkbox"/> Local Landmark <input type="checkbox"/> HABS/HAER <input type="checkbox"/>	
11. Architect _____		30. Historic Theme Primary <u>architecture</u> <input checked="" type="checkbox"/> Secondary _____ Other _____	
12. Builder _____		31. Endangered Yes <input type="checkbox"/> No <input checked="" type="checkbox"/>	
13. Date <u>1800</u> A. <input checked="" type="checkbox"/> B. <input type="checkbox"/>		32. Preservation Project Status <input type="checkbox"/>	
14. Style A. <u>Federal</u> <input checked="" type="checkbox"/> B. <input type="checkbox"/>		Actual Cost in \$1,000s _____	
15. Original Use <u>Residence</u> <input checked="" type="checkbox"/>		33. ATTACH PHOTO <u>attached</u>	
16. Present use <u>Residence</u>		Roll No. _____	
17. Condition <u>good</u> <input checked="" type="checkbox"/>		Picture No. _____	
18. Description <u>3 bay, 1 story hall parlor dry stone house with 2 bay, 1 story wing, and 2nd floor of brick. Good masonry, best on front, 9 stone voussairs*, quoin corners, flat or rounded pointing (patched over)</u> (Continue on Back) <u>(over)</u>		Direction _____	
No. Stories <u>1, row 2</u> <input checked="" type="checkbox"/>		34. Prepared by: <u>C.M. Woolley</u>	
Single Pile <input checked="" type="checkbox"/> NA _____		35. Organization _____	
Double Pile _____		36. Date <u>1982</u>	
Floor Plan <u>hall parlor</u> <input checked="" type="checkbox"/>		37. Revision Dates _____ 38. Staff Review _____	
Structural Fabric <u>stone / brick</u> A. <input checked="" type="checkbox"/> B. <input checked="" type="checkbox"/>			
Decorative Fabric <u>voussairs / quoins</u> A. <input checked="" type="checkbox"/> B. <input type="checkbox"/>			
Roof Form <u>gable</u>			
19. History <u>Built by Eliss Rymill (spelling in 1800 census) who purchased 132a from Charles Smith Sr in 1797; son George Rymill, inherited farm & operated distillery (over)</u>			
20. Significance <u>Typical early stone house; enlarged with brick for utility rather than for appearance.</u>			
21. Source of Information <u>19: 1974 survey form, 1800 census 18: inspection</u>			

18. Cont.:

with concrete), interior chimney each end. Wing - 1 room - on W end of matching masonry, also has interior end chimney. House enlarged at an early date to 2 stories, with common bond brick, 2 small attic windows each end. Interior has chair rail and built-in presses.

All windows have been replaced with steel frames & casements.

Old shed & stone cistern in yard.

* Vassiers shaped like Milled work.
See Hrs 151.

19. Cont.:

here, later owned by J. Berry.

VERBAL BOUNDARY DESCRIPTION & JUSTIFICATION

Beginning at A in the SE corner of the yard, thence with fence W 105 ft, N 204 ft, E 105 ft, and S 204 ft to the beginning, about 1/2 acre.

SKETCH MAP OF SITE SHOWING BOUNDARIES AND KEY BUILDINGS AND FEATURES WITH NORTH ARROW.

