



10-28-94

Grant Ranch, Calving shed

Located approx. 5 mi west of the

Slater Exit To I-25

Platte County

View is NW

Photographer: Richard Collier



10-28-94

Grant Ranch, Calving Shed

Located approx. 5 mi West of the  
Slater Exit to I-25

Platte County

View is SW

Photographer: Richard Collier



10-28-94

Grant Ranch, Barn

Located approx. 5mi. west of the  
Slater Exit to I-25

Platte County

View is NW

Photographer: Richard Collier



10-28-94

Grant Ranch, Dipping Vat

Located approx. 5mi west of the  
Slater Exit to I-25

Platte County

View is West

Photographer: Richard Collier





10-28-94

Grant Ranch, Trailer

Located approx. 5 mi. West of the  
Slater Exit to I-25

Platte County

View is North

Photographer: Richard Collier



TO-28-94

Grant Ranch, side + Front of New House

Located approx. 5mi. West of the  
Slater Exit to I-25

Platte County

View is North

Photographer: Richard Collier

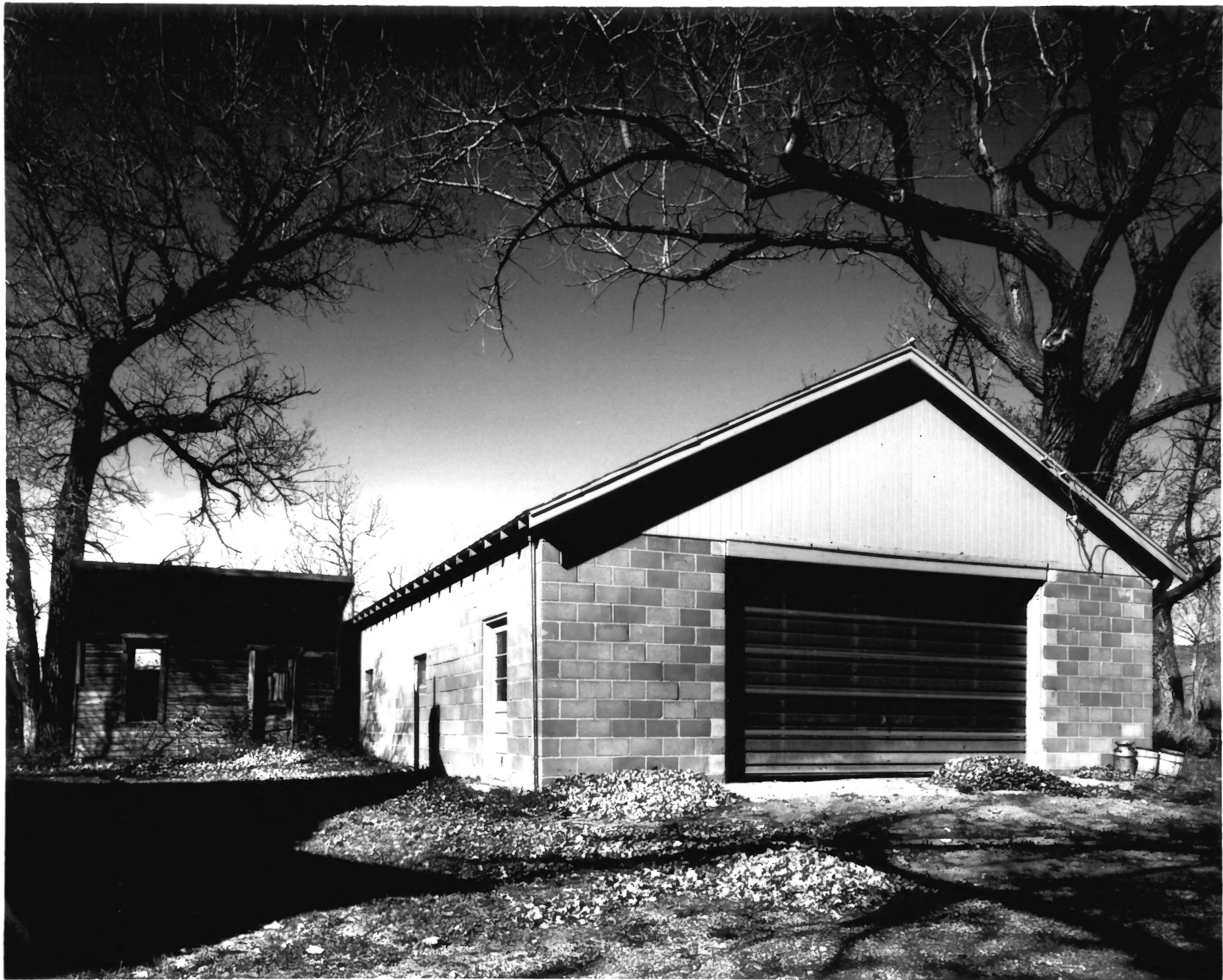

10-28-94

Grant Ranch, Garage + Shed

Located approx. 5mi. West of the  
Slater Exit to I-25

Platte County

View is West

Photographer: Richard Collier



10-28-94

Grant Ranch, Old House, Garage & Trailer

Located approx. 5mi. West of the  
Slater Exit to I-25

Platte County

View is West

Photographer: Richard Collier





10-28-94

Grant Ranch, rear of the Main House

Located approx. 5mi. west of the  
Slater Exit to I-25

Platte County

View is East

Photographer: Richard Collier



10-28-94

Grant Ranch, Chicken Coop

Located approx. 5mi. west of the  
Slater Exit to I-25

Platte Count.

View is NW

Photographer: Richard Collier



10-28-94

Grant Ranch, Old Ranch House

Located approx. 5mi. West of the  
Slater Exit to I-25

Platte County

View is NE

Photographer: Richard Collier



10-28-94

Grant Ranch, old outhouse

Located approx. 5mi west of the  
Slater Exit to I-25

Platte County

View is SW

Photographer: Richard Collier



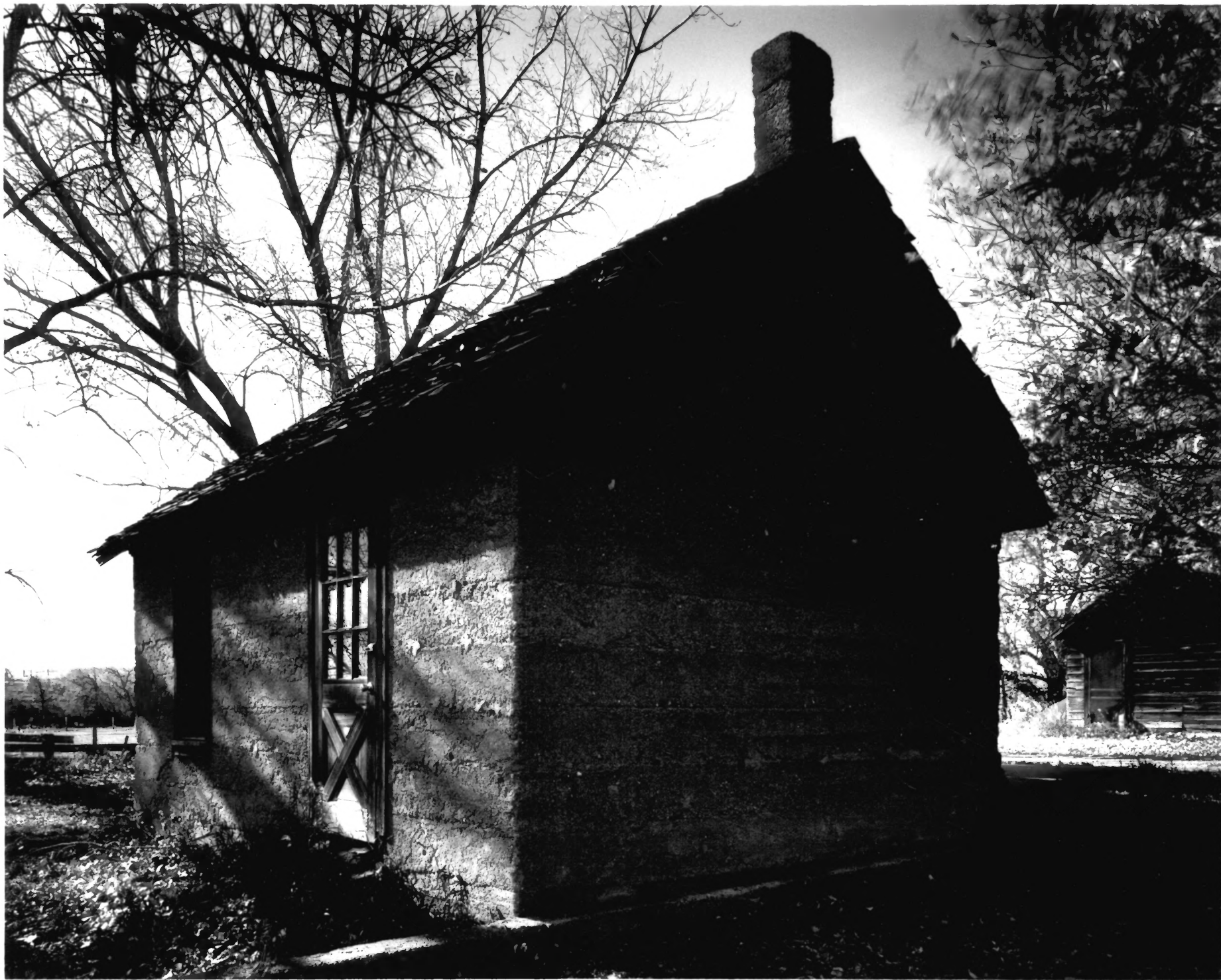

10-28-94

Grant Ranch, Old School House  
Located approx. 5mi. west of  
the Slater Exit to I-25  
Platte County

View is SW

Photographer: Richard Collier



10-28-94

Grant Ranch, Old Ranch House

Located approx. 5mi. west of  
the Slater Exit to I-25

Platte County

View is NW

Photographer: Richard Collier



10-28-94

Grant Ranch, Homestead Cabin

Located approx. 5mi west of the Slater  
Exit to I-25

Platte County

View is NW

Photographer: Richard Collier



10-28-94

Grant Ranch, Overview of Ranch

Located approx. 5mi. west of the  
Slater Exit to I-25

Platte County

View is SW

Photographer: Richard Collier





10-28-94

Grant Ranch, Stone Wall in  
Corral area

Located approx. 5mi West of  
the Slater Exit to I-25

Platte County

View is east

Photographer: Richard Collier



10-28-94

Grant Ranch, Quonset Hut

Located approx. 5mi West of  
the Slater Exit to I-25

Platte County

View is NW

Photographer: Richard Collier

AT REST.

IN MEMORY OF  
SARAH.  
Wife of  
J. McDougall.

XXXX

Oct. 26, 1890

Aged 34 y's

7 m's

15 d's.

"Sleep on dear wife thy  
work is done  
Jesus has come and  
brought thee home."

10-28-94

Grant Ranch, Sarah McDougall Grave Marker  
Located Approx. 5mi West of the  
Slater Exit to I-25

Platte County

View is West

Photographer: Richard Collier



10-28-94

Grant Ranch Brooder House

Located approx. 5mi West of the  
Slater Exit to I-25

Platte County

View is NW

Photographer: Richard Collier





10-28-94

Grant Ranch, Stock Shed

Located approx. 5mi. West of the  
Slater Exit to I-25

Platte County

View is NW

Photographer: Richard Collier



10-28-94

Grant Ranch, Calfing Shed

Located approx. 5mi west of the  
Slater Exit to I-25

Platte County

View is NW

Photographer: Richard Collier



10-28-94

Grant Ranch, Barn (left) + Stock Shed (Right)

Located approx. 5mi. West of the  
Slater Exit to I-25

Platte County

View is west

Photographer: Richard Collier



10-28-94

Grant Ranch, Overview of Corral Area

Located approx. 5 mi. West of the  
Slater Exit to I-25

Platte County

View is NW

Photographer: Richard Gillier





10-28-94

Grant Ranch, Cattlechute

Located approx. 5mi. West of  
the Slater Exit To I-25

Platte County

View is NE

Photographer: Richard Collier



10-28-94

Grant Ranch, Kiln Site

Located approx. 5 mi. West of the  
Slater Exit to I-25

Platte County

View is East

Photographer: Richard Collier



10-28-94

Grant Ranch, Kiln Site

Located approx 5 mi. West of the Slater

Exit to I-25

Platte County

View is East

Photographer: Richard Collier