

KENTUCKY HISTORIC RESOURCES INVENTORY

Js-133

1. Historic Name (s) Mt. Pleasant Baptist Church		22. ADD/County Bluegrass/Jessamine	
Original Owner Congregation		23. Zoning Classification Magisterial District	
Present Name Mt. Pleasant Baptist Church		24. U.S.G. S. Quadrant (15'/75') Keene	
3. Owner's Name c/o Don C. White		25. UTM Reference Zone Easting Northing 16 708280 4202400	
4. Owner's Address Route 1, Nicholasville 40356		26. Prehistoric Site Object Historic Site Structure Building	
5. Location 1/2 mil N. of Keene on Keene-Troy Road		27. District Yes No Name:	
6. Open to Public Yes No	7. Visible from road Yes No	8. Ownership Private Local State Federal	
9. Local Contact/Organization		28. Significance Evaluation National Register	
10. Site Plan with North Arrow		29. Status Date National Landmark National Register Landmark Certificate Kentucky Survey Local Landmark HABS/HAER	
See Attached Sheet, no significant outbuildings		30. Theme Primary architecture Secondary Other	
11. Architect A. M. Young		31. Endangered Yes No No	
12. Builder A. M. Young		32. ATTACH PHOTO	
13. Date 1877		Roll No. 45 and 29 Picture No. Direction	
14. Style eclectic/ Romanesque		33. Tape No. Negative No.	
15. Original Use church		34. Prepared by: NCP-KTG	
16. Present Use church		35. Organization KHC	
17. Condition Interior Exterior excellent		36. Date summer 1977	
18. Description 5-bay gable end; 4-bay flanks; 20th century addition to rear; pilasters between bays are topped with brackets; brick hood molds over round-headed windows.		37. Revision Dates 38. Staff Review	
19. History "Rebuilt 1877 / A. M. Young" recorded in plaque on main face. Congregation established in 1801. In 1853 there was a school here at or near the church.		20. Significance Architecture: one of the few buildings remaining by the local builder A. M. Young; the best examples of the Romanesque revival style among the county's rural churches.	
21. Source of Information * Young's History		21. Source of Information * Young's History	

KENTUCKY HISTORIC RESOURCE INVENTORY SUPPLEMENT  
BOUNDARY AND LOCATION INFORMATION

Historic Property Name Mt Pleasant Baptist Church Site # JA -133  
Multiple Resource/Thematic Nomination Title M.R. of Jessamine Co.

U.T.M. Coordinates - List multiple UTM's if property is ten or more acres.

A. 16 708280 4202400 D. \_\_\_\_\_  
B. \_\_\_\_\_ E. \_\_\_\_\_  
C. \_\_\_\_\_ F. \_\_\_\_\_

Verbal Boundary Description

Acreage 3.77 acres

Beginning at A, N of the entrance to the church yard on the road at the fence, thence with fence to B where the fence meets the stone wall, thence outside stone wall S 200 ft to C, N 530 ft to C at the road, and with road N 420 ft to the beginning, containing the church and pastors house

Sketch of Site Plan (Showing outbuildings, structures, landscape features and the site boundary as described above.)

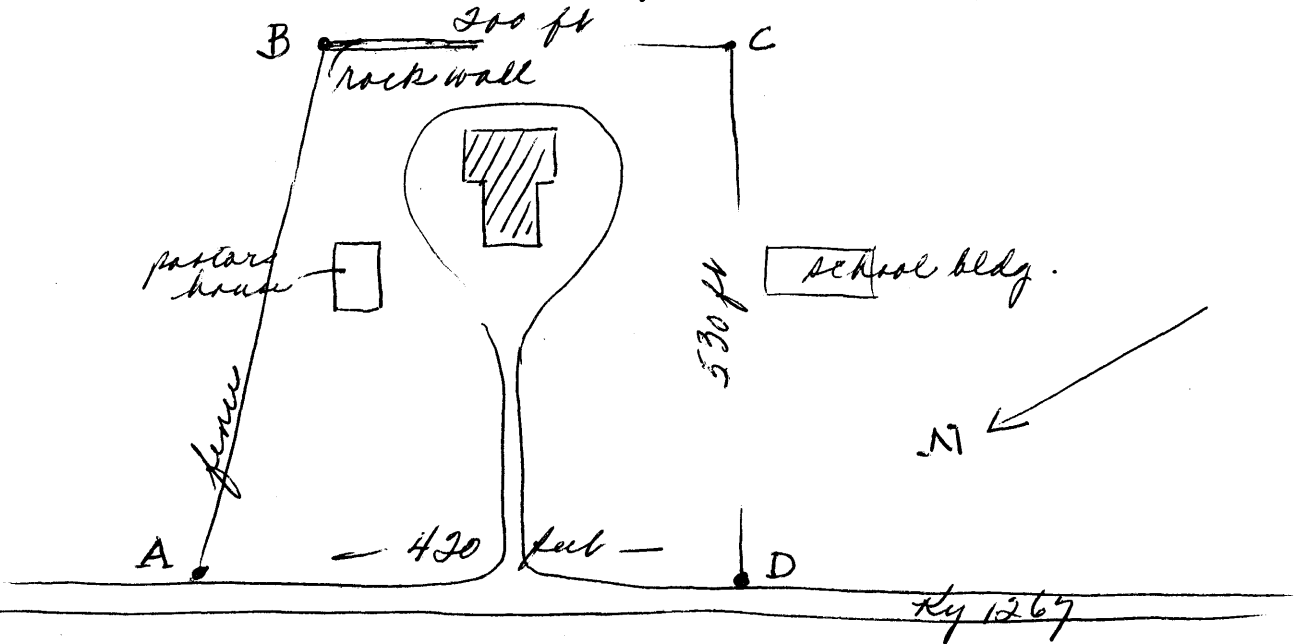

Official Courthouse Property Reference: