

UNITED STATES DEPARTMENT OF THE INTERIOR
NATIONAL PARK SERVICE

FOR NPS USE ONLY
RECEIVED MAY 8 1980
DATE ENTERED JUN 4 1981

NATIONAL REGISTER OF HISTORIC PLACES
INVENTORY -- NOMINATION FORM

SEE INSTRUCTIONS IN *HOW TO COMPLETE NATIONAL REGISTER FORMS*
TYPE ALL ENTRIES -- COMPLETE APPLICABLE SECTIONS

1 NAME

HISTORIC

7 SIMPSON CREEK COVERED BRIDGE (ALIAS W.T. LAW COVERED BRIDGE)

AND/OR COMMON

2 LOCATION

STREET & NUMBER: Secondary Route 24/2 at junction of Secondary Route 24
at Hoken Mill across Simpson Creek

CITY, TOWN

NOT FOR PUBLICATION

CONGRESSIONAL DISTRICT

VICINITY OF Bridgeport

1

STATE

West Virginia

CODE

54

COUNTY

Harrison

CODE

033

3 CLASSIFICATION

CATEGORY	OWNERSHIP	STATUS	PRESENT USE	
<input type="checkbox"/> DISTRICT	<input checked="" type="checkbox"/> PUBLIC	<input checked="" type="checkbox"/> OCCUPIED in service	<input type="checkbox"/> AGRICULTURE	<input type="checkbox"/> MUSEUM
<input type="checkbox"/> BUILDING(S)	<input type="checkbox"/> PRIVATE	<input type="checkbox"/> UNOCCUPIED	<input type="checkbox"/> COMMERCIAL	<input type="checkbox"/> PARK
<input checked="" type="checkbox"/> STRUCTURE	<input type="checkbox"/> BOTH	<input type="checkbox"/> WORK IN PROGRESS	<input type="checkbox"/> EDUCATIONAL	<input type="checkbox"/> PRIVATE RESIDENCE
<input type="checkbox"/> SITE	<input type="checkbox"/> PUBLIC ACQUISITION	<input type="checkbox"/> ACCESSIBLE	<input type="checkbox"/> ENTERTAINMENT	<input type="checkbox"/> RELIGIOUS
<input type="checkbox"/> OBJECT	<input type="checkbox"/> IN PROCESS	<input type="checkbox"/> YES: RESTRICTED	<input type="checkbox"/> GOVERNMENT	<input type="checkbox"/> SCIENTIFIC
	<input type="checkbox"/> BEING CONSIDERED	<input checked="" type="checkbox"/> YES: UNRESTRICTED	<input type="checkbox"/> INDUSTRIAL	<input checked="" type="checkbox"/> TRANSPORTATION
		<input type="checkbox"/> NO	<input type="checkbox"/> MILITARY	<input type="checkbox"/> OTHER:

4 OWNER OF PROPERTY

NAME

West Virginia Department of Highways

STREET & NUMBER

1900 Washington Street, East

CITY, TOWN

Charleston

VICINITY OF

STATE

West Virginia 25305

5 LOCATION OF LEGAL DESCRIPTION

COURTHOUSE,
REGISTRY OF DEEDS, ETC.

Harrison County Court House

STREET & NUMBER

CITY, TOWN

Clarksburg

STATE

West Virginia

6 REPRESENTATION IN EXISTING SURVEYS

TITLE

None

DATE

FEDERAL STATE COUNTY LOCAL

DEPOSITORY FOR
SURVEY RECORDS

CITY, TOWN

STATE

7 DESCRIPTION

CONDITION		CHECK ONE	CHECK ONE
<input type="checkbox"/> EXCELLENT	<input type="checkbox"/> DETERIORATED	<input checked="" type="checkbox"/> UNALTERED	<input type="checkbox"/> ORIGINAL SITE
<input checked="" type="checkbox"/> GOOD	<input type="checkbox"/> RUINS	<input type="checkbox"/> ALTERED	<input checked="" type="checkbox"/> MOVED DATE <u>1888</u>
<input type="checkbox"/> FAIR	<input type="checkbox"/> UNEXPOSED		

DESCRIBE THE PRESENT AND ORIGINAL (IF KNOWN) PHYSICAL APPEARANCE

The W. T. Law Covered Bridge is 14 feet-3 inches wide and is 75.2 feet in length. It has red board-and-batten siding and a corrugated metal roof. The trusses which are of the multiple kingpost type, have nine panels, measuring 11.9 feet in height. All panels are approximately 8 feet-4 inches long. The 7 x 8 inch diagonals fit flush against the top and bottom chords, which are comprised of two-6 x 8 inch and two-6 x 9½ inch members respectively, and into small three sided notches made in the 7 x 10 inch verticals. The center panel of the bridge has no diagonal bracing, which was a common mode of design for timber bridges of the multiple kingpost type that had an odd number of panels (1). Because the center panel is unbraced, it must resist loading through the bending of the cords, relying on their continuity (i.e. the top and bottom chords are continuous and therefore do not act as members of a pin-connected truss) for stability. The joggle splice pieces, which splice the components of the bottom chord together are noteworthy.

The bridge still functions with no evidence of modern reinforcement.

8 SIGNIFICANCE

PERIOD	AREAS OF SIGNIFICANCE -- CHECK AND JUSTIFY BELOW			
<input type="checkbox"/> PREHISTORIC	<input type="checkbox"/> ARCHEOLOGY-PREHISTORIC	<input type="checkbox"/> COMMUNITY PLANNING	<input type="checkbox"/> LANDSCAPE ARCHITECTURE	<input type="checkbox"/> RELIGION
<input type="checkbox"/> 1400-1499	<input type="checkbox"/> ARCHEOLOGY-HISTORIC	<input type="checkbox"/> CONSERVATION	<input type="checkbox"/> LAW	<input type="checkbox"/> SCIENCE
<input type="checkbox"/> 1500-1599	<input type="checkbox"/> AGRICULTURE	<input type="checkbox"/> ECONOMICS	<input type="checkbox"/> LITERATURE	<input type="checkbox"/> SCULPTURE
<input type="checkbox"/> 1600-1699	<input type="checkbox"/> ARCHITECTURE	<input type="checkbox"/> EDUCATION	<input type="checkbox"/> MILITARY	<input type="checkbox"/> SOCIAL/HUMANITARIAN
<input type="checkbox"/> 1700-1799	<input type="checkbox"/> ART	<input checked="" type="checkbox"/> ENGINEERING	<input type="checkbox"/> MUSIC	<input type="checkbox"/> THEATER
<input checked="" type="checkbox"/> 1800-1899	<input type="checkbox"/> COMMERCE	<input type="checkbox"/> EXPLORATION/SETTLEMENT	<input type="checkbox"/> PHILOSOPHY	<input checked="" type="checkbox"/> TRANSPORTATION
<input type="checkbox"/> 1900-	<input type="checkbox"/> COMMUNICATIONS	<input type="checkbox"/> INDUSTRY	<input type="checkbox"/> POLITICS/GOVERNMENT	<input type="checkbox"/> OTHER (SPECIFY)
		<input type="checkbox"/> INVENTION		

SPECIFIC DATES 1881 BUILDER/ARCHITECT Asa S. Hugill

STATEMENT OF SIGNIFICANCE

Thomas S. Spates, appointed by the Harrison County Court as a commissioner to examine a site, prepare specifications, and receive bids for the construction of a bridge across Simpson Creek near Shinns Mills, made a report to the court on September 9, 1881 concerning his progress. After he informed the court that Asa S. Hugill submitted the lowest bid, (\$700.00 for the woodwork and \$4.00/perch for the wingwalls and abutments), the court awarded Mr. Hugill the contract. The same day, the court appointed Thomas S. Spates to superintend the construction of the bridge, and ordered that John Lowe be awarded \$40.00 for land taken for right-of-way.

On December 6, 1881, following Spates' report to the court that Hugill had built the bridge according to the plans and specifications, the court ordered that Hugill be paid a total of \$1483.00, \$442.00 of which was to be given to John Lowe. Spates was paid \$30.00 for his services as a commissioner (2).

A flood washed out the bridge in July, 1999. The bridge was brought back upstream and reconstructed at its present location, which is approximately one-half mile below its original site.

The W. T. Law Covered Bridge is one of the three remaining covered bridges in Harrison County, and the only covered bridge in West Virginia that has multiple kingpost trusses with diagonals absent in the center panels. As a rule of thumb, wooden arches were constructed on bridges which were to have spans approaching 80 feet to avoid excessive deflections. The W. T. Law bridge is significant in that it comes close to the 80 foot span length and does not have stiffening wooden arches.

9 MAJOR BIBLIOGRAPHICAL REFERENCES

1. "American Wooden Bridges," Committee on History and Heritage of American Civil Engineering, ASCE, Historical Publication No. 4, New York, NY, 1976, p. 131.
2. General Order Book #1, Harrison County Court, pp. 94, 107.

10 GEOGRAPHICAL DATA

ACREAGE OF NOMINATED PROPERTY Not applicable **ACREAGE NOT VERIFIED**
 UTM REFERENCES Quad name Clarksburg **UTM NOT VERIFIED** Quad. scale 1:24000

A	1, 7	5, 6, 2, 1, 0, 0	4, 3, 5, 1, 0, 6, 8	B			
	ZONE	EASTING	NORTHING		ZONE	EASTING	NORTHING
C				D			

VERBAL BOUNDARY DESCRIPTION

11 LIST ALL STATES AND COUNTIES FOR PROPERTIES OVERLAPPING STATE OR COUNTY BOUNDARIES

STATE	CODE	COUNTY	CODE
STATE	CODE	COUNTY	CODE

11 FORM PREPARED BY

NAME / TITLE

E.L. Kemp, Professor of The History of Science & Technology and of Civil Engineering

ORGANIZATION

West Virginia University

STREET & NUMBER

14 Woodburn Hall, Town Campus

CITY OR TOWN

Morgantown

DATE

TELEPHONE

(304) 293-3867

STATE

West Virginia 26506

12 STATE HISTORIC PRESERVATION OFFICER CERTIFICATION

THE EVALUATED SIGNIFICANCE OF THIS PROPERTY WITHIN THE STATE IS:

NATIONAL STATE LOCAL

As the designated State Historic Preservation Officer for the National Historic Preservation Act of 1966 (Public Law 89-665), I hereby nominate this property for inclusion in the National Register and certify that it has been evaluated according to the criteria and procedures set forth by the National Park Service.

FEDERAL REPRESENTATIVE SIGNATURE

TITLE

DATE

FOR NPS USE ONLY

I HEREBY CERTIFY THAT THIS PROPERTY IS INCLUDED IN THE NATIONAL REGISTER

DATE

DIRECTOR, OFFICE OF ARCHEOLOGY AND HISTORIC PRESERVATION

ATTEST:

DATE

KEEPER OF THE NATIONAL REGISTER

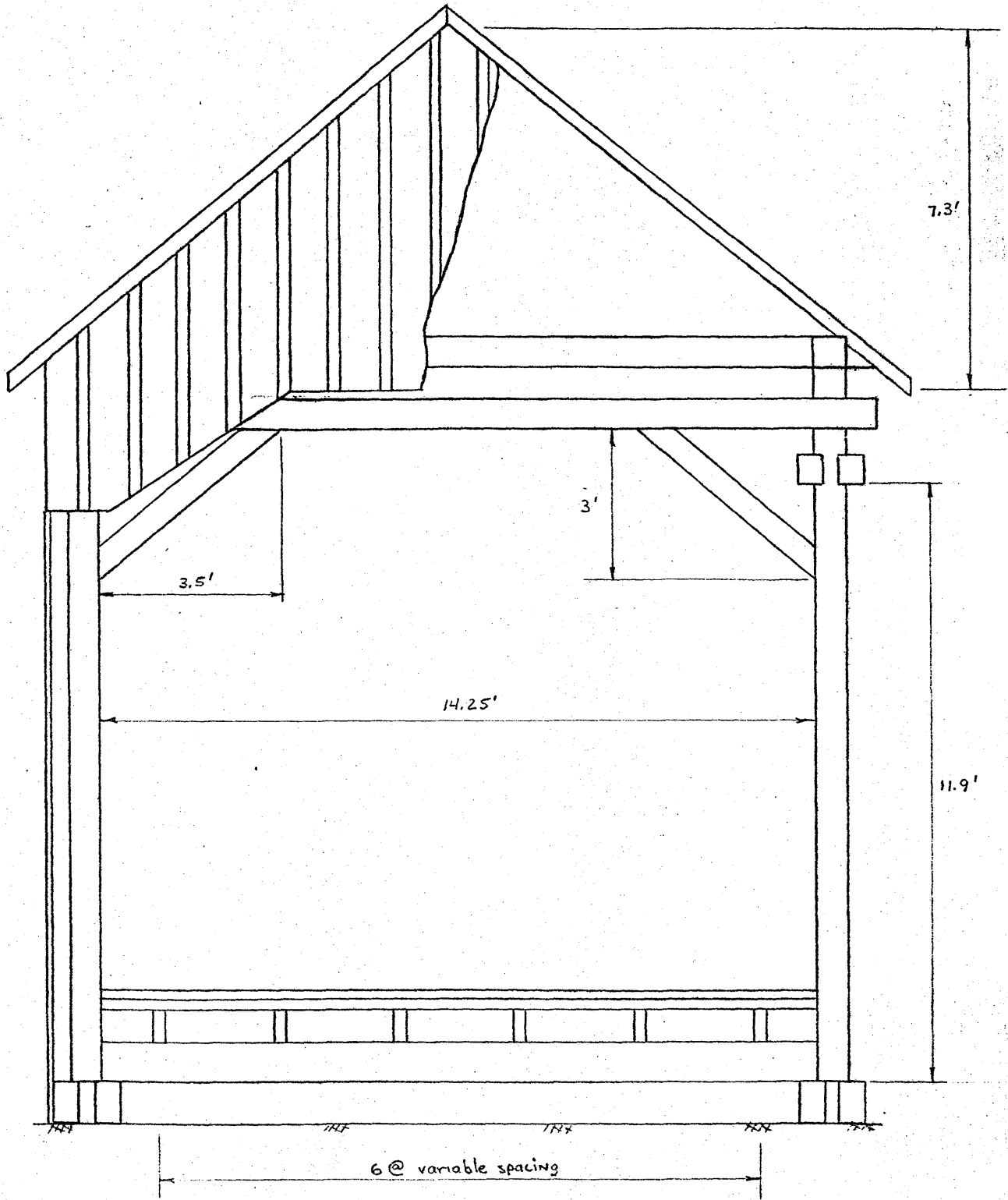

8. SIMPSON CREEK COVERED BRIDGE

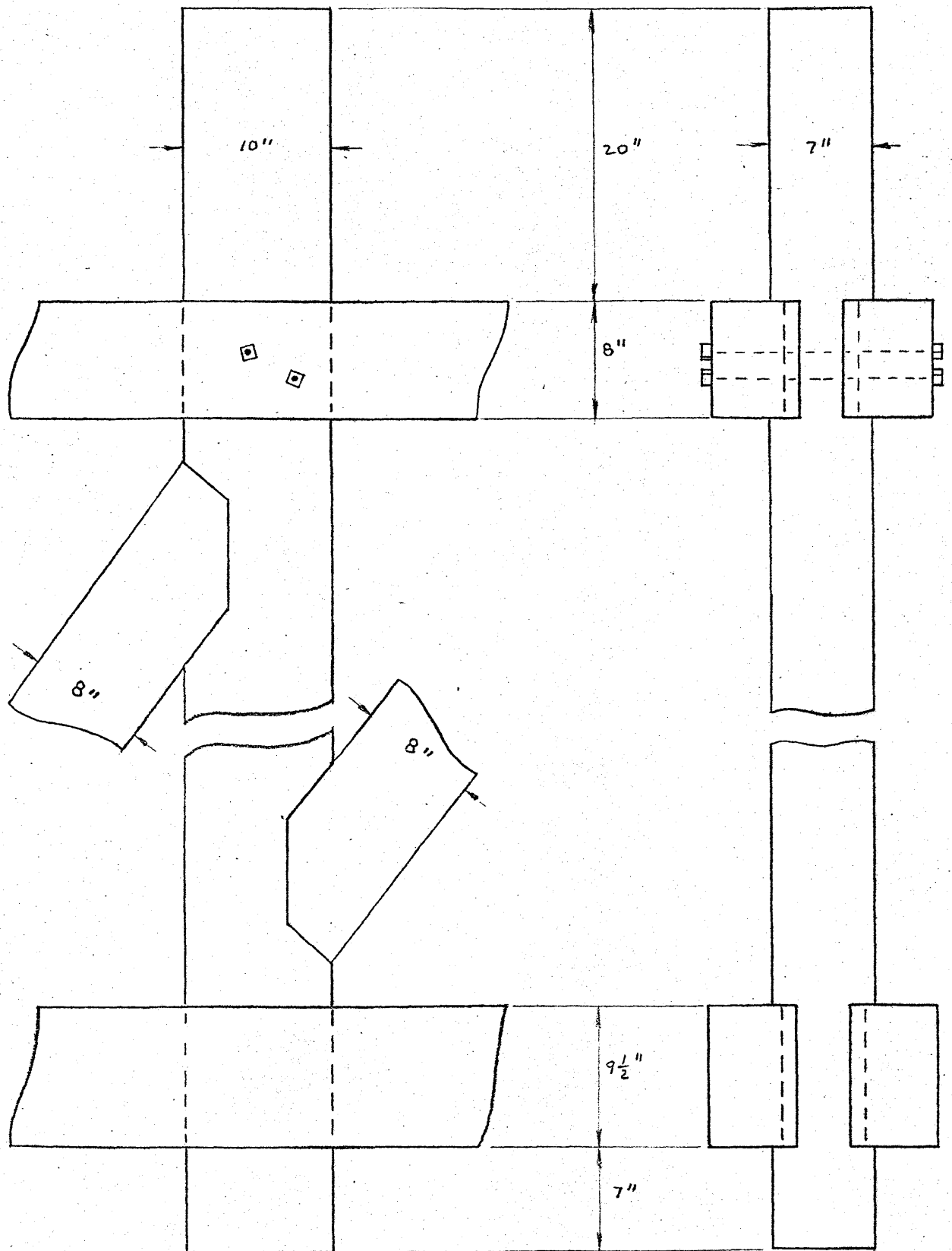

8. SIMPSON CREEK COVERED BRIDGE

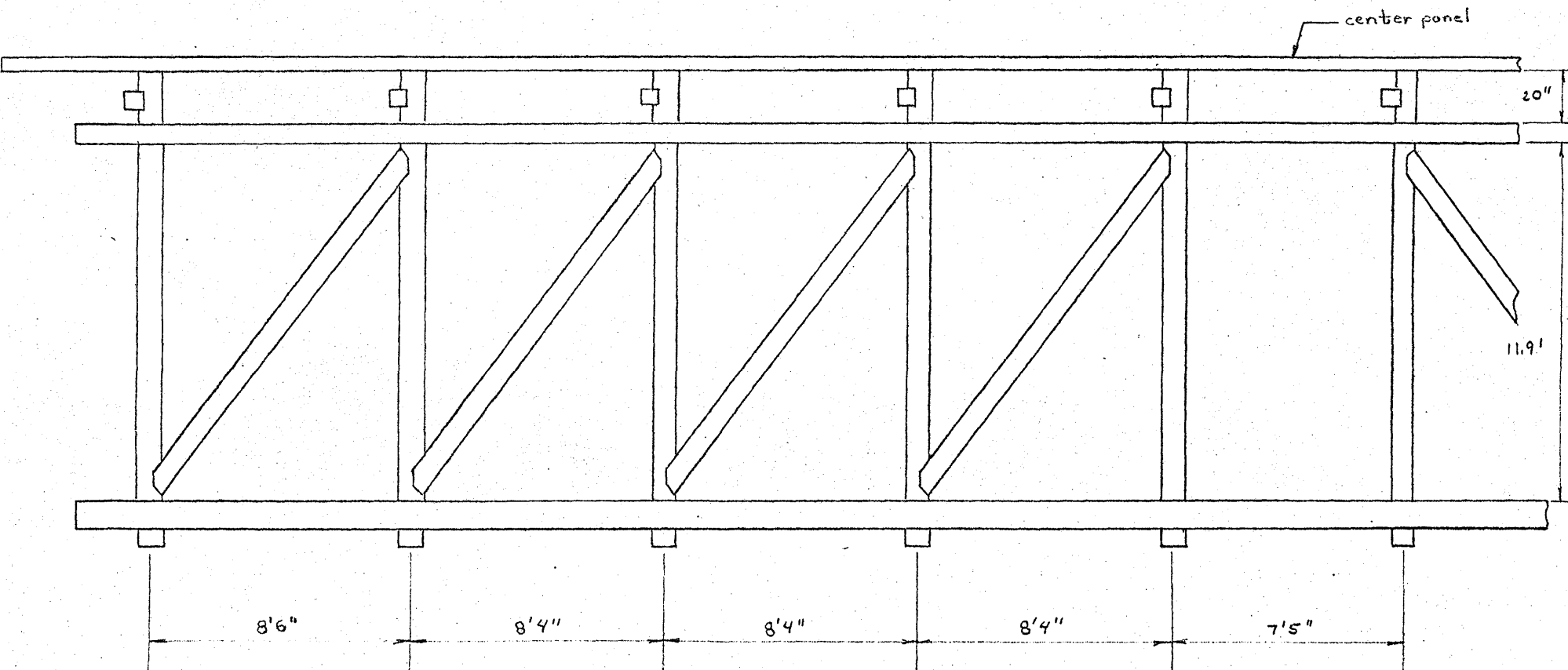

8. SIMPSON CREEK COVERED BRIDGE

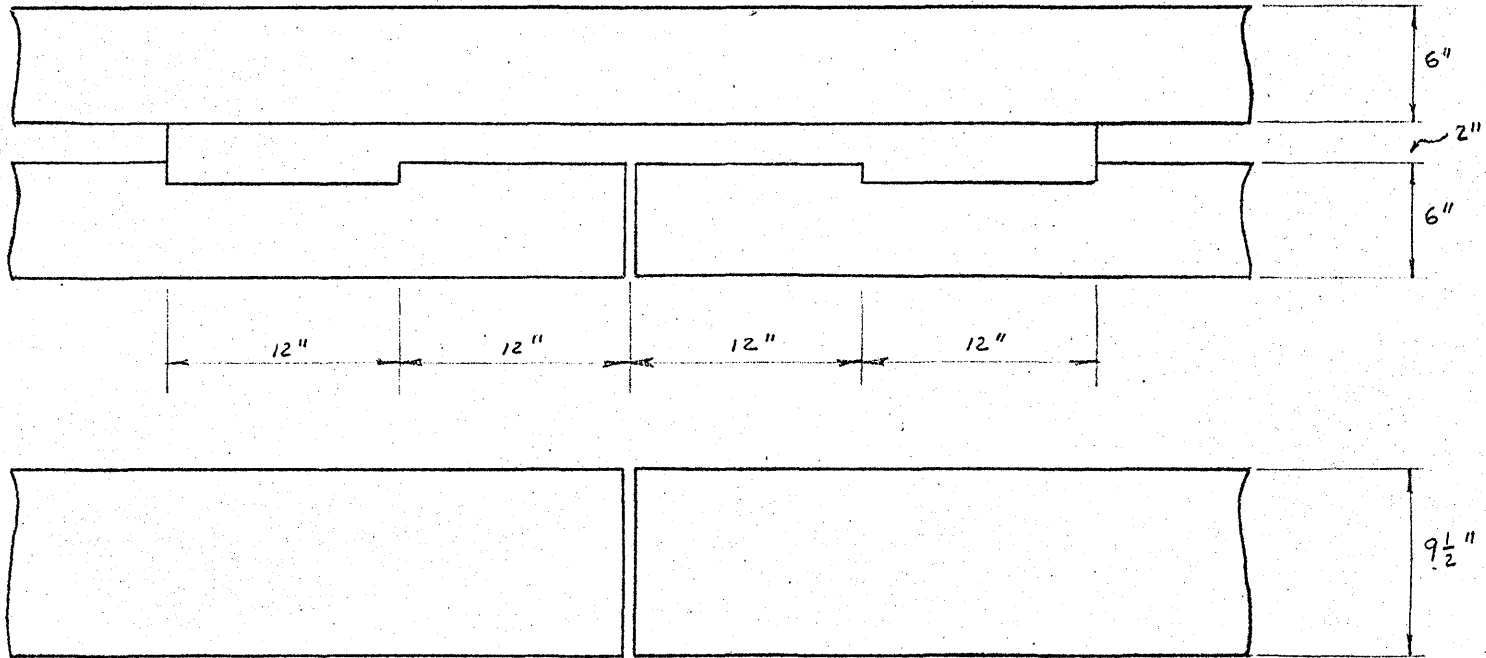

8. SIMPSON CREEK COVERED BRIDGE.